A Review-Based Analysis for Predicting Player Performance and Match Outcome in Football Matches

Parangat Thakur
M.E CSE
Chandigarh University
Gharuan, Mohali, India
parangat1thakur@gmail.com

Aditya Kumar Jha
M.E CSE
Chandigarh University
Gharuan, Mohali, India
adityajha978@gmail.com

Dr. Rahul Bhandari
Department Of CSE
Chandigarh University
Gharuan, Mohali, India
er.rahulbhandari1987@gmail.com

Dr. Raman Chadha
Department Of CSE
Chandigarh University
Gharuan, Mohali, India
dr.ramanchadha@gmail.com

2025 Artificial Intelligence and Smart Technologies for Sustainability Conference (AISTS) | 979-8-3315-9852-5/25/$31.00 ©2025 IEEE | DOI: 10.1109/AISTS66100.2025.11232899

***Abstract*—Sports analytics relies on accurate football match prediction to provide valuable football information's to the interest for both of coaches/analysts and for recreational observers. This study creates anticipatory models making use of machine learning frameworks, a top suitable statistics encompassing goals tallied alongside those which are expected. Due to a lack of ability of understanding full match dynamics from traditional statistical methodologies, newer machine learning algorithms are explored better through predictions. The research is built on results from 1,389 football soccer matches for data analysis, which involves data processing operations that involve creating features, creating averages, and rolling out averages and categorical encoding. Match prediction ends up with a Random Forest Classifier, which is an ensemble machine learning method for predicting match outcome, victory, draw, or loss. Animation of the model entails: historical training data, along with a measure of unknown test data, which enables us to evaluate the accuracy and the precision on top of the recall metrics, and also the feature priority for the evaluation. Three key meeting points, with joint condition considered and scoring, profitability metrics, and possession of holding, influence the forecasted outcomes. Time-dependent patterns in the team performance process foster better model accuracy, and at the same time provides enhanced model interpretability. The suggested model gets improved performance results by incorporating rolling statistics and feature engineering techniques. AI technology enables sports analysts to make better choices through its implementation in sports analytics. The integration between deep learning features and player metrics, along with game-time history, will establish elaborate analytical prediction models for football analytics in future versions of the model.**

***Keywords*—Football prediction, machine learning, sports analytics, Random Forest, match outcome forecasting, expected goals (xG), data-driven decision-making, feature engineering, rolling averages, predictive modeling**

I. Introduction

Football stands as the most popular sport globally because billions of people follow it through active participation in various leagues spread across continents and an increasing interest in strategic planning. As the sport expands into more commercial activity, clubs and betting markets, and media agencies work together to find competitive ways to maintain their position. Approaches to match outcome prediction generated by football applications of data science enable clubs to develop strategic plans [1] that enhance both game experiences and betting solutions. Traditional match predictions depend mainly on human judgment and historical results, together with straightforward statistical measures. The traditional prediction methods fail to produce substantial understanding since they do not factor in essential football elements, including player engagements and team approach, and environmental aspects like weather conditions, together with player fatigue levels. Predictive analytics reached its milestone through machine learning [2] by giving developers access to complex algorithms that extract patterns from large datasets to drive data-based decisions. Previous statistical match records serve as input data for machine learning methods which predict football match outcomes in this study. The Random Forest Classifier serves as our algorithm because it stands out in structured data processing applications. The research dataset contains gf target variables with additional metrics including goals (ga), expected goals (xG), possession statistics, and several match factors. The model gains better predictive power by integrating rolling average performance metrics as feature engineering methods because they reveal short-term team patterns apart from long-term season statistics. The main goal of this research is to create a forecasting system that can predict match results from historical game data. Our method starts by preparing the dataset before choosing relevant attributes for training an algorithm, which we examine through multiple statistical assessment criteria to measure its performance. This research investigates four main questions regarding football match outcomes detection:

- What multiple variables have the most significant effect on determining football match results?
- Which aspects of predictive power does incorporating a rolling average calculation provide to machine learning models?
- Can machine learning modifications exhibit a superior ability than traditional statistical methods in the task of

Authorized licensed use limited to: UNIVERSIDAD POLITECNICA DE VALENCIA. Downloaded on April 09,2026 at 19:56:21 UTC from IEEE Xplore. Restrictions apply.

match result forecasting?

- Which flaws exist in active predictive solutions, and what methods do researchers need to implement for making improvements?

The succeeding sections present an assessment of academic work on football match predictions, together with machine learning techniques applied to sports analytics in Section II. The paper's methodology section details the data preprocessing along with feature engineering methods, which lead to model selection. This paper concludes with essential findings, together with research limitations and future research needs, in Section V, after presenting results along with model performance assessment in Section IV.

II. LITERATURE REVIEW AND PROBLEM STATEMENT

A. Existing Research on Football Match Prediction

The research field of sports analytics has observed a changing landscape regarding dynamic model development since the beginning of the current decade. The main transition occurring now consists of changing from statistical methods toward machine learning approaches. A large number of football match simulations use statistical probability models as their basis. Before this researcher tried to forecast match results using logistic regression and Poisson regression models[3] which included team performance data along with goal differentials and previous win/loss histories. Analyze this data to examine match outcomes, though it fails to establish linked models with multiple variables. The analytical results provide a basic understanding of match outcomes but cannot model complex relationships between multiple variables. A new phase of machine learning research began as subject matter experts started using advanced algorithm systems which included decision trees[4] together with SVM and neural networks to boost the accuracy of prediction models. Random Forest and Gradient Boosting Machines (GBM)[2], [5] outperformed statistical models in match data analysis because they can identify complex data associations. The utilization of extended deep learning applications with recurrent neural networks (RNN)[4] linked with convolutional neural networks (CNN) brought forth new frontiers for managing time-dependent football match analysis and field-level player activities. The research community has dedicated efforts to combining substantial developments in algorithms with studies about selecting and designing appropriate features. Various studies reveal that both match location, along with environmental factors[1] like temperature, together with player exhaustion levels and team strategies, prove essential for accurate forecasting. Multiple recent research papers examine match results through rolling averages and historical trends[6] because they suggest that current team statistical data delivers stronger predictive power.

B. Problem Statement

Multiple barriers exist that limit the progress made in predicting football match results despite recent technological developments. Research models based on static features prove inadequate[7] because they neglect current performance trends of teams. Sports unpredictability in football continues because player injuries and team tactical changes, along with managerial team moves, impact the game's final results. Working with traditional models proves ineffective because these systems cannot detect such details, which damages their predictive power. Most available research focuses on traditional performance indicators of goals without incorporating modern metrics[1], [2] that include expected goals (xG) and pressing intensity and possession control. The insufficient development of features hampers model effectiveness and makes existing models harder to interpret. The major impediment stems from problems with data availability and its quality standards. Football datasets normally have missing data points and inconsistent data values that need extensive preprocessing as a prerequisite before applying machine learning models. The generalization of historical data-trained models remains doubtful because modern teams demonstrate changing dynamics and playing methods that future matches may demonstrate. The study suggests an improved machine learning system that combines ensemble learning algorithms, improved performance criteria, and rolling averages to improve prediction accuracy. The analysis of significant match-determining factors aims to create a prediction model that excels beyond standard methods and delivers useful data to football analysts and their stakeholders.

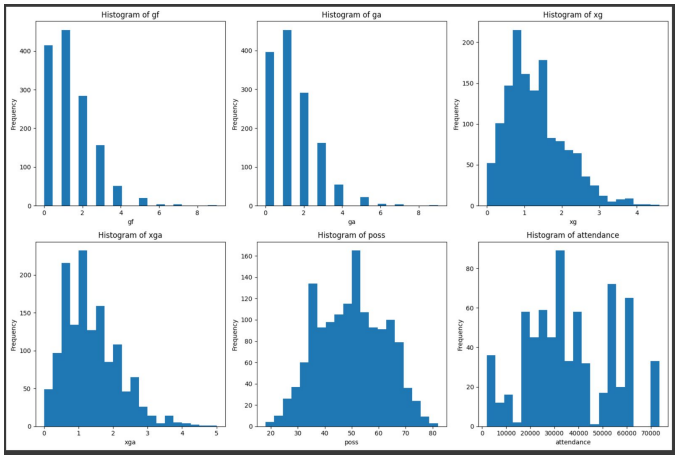

Fig. 1. Histogram of key match statistics showing distribution of (a) Goals For (gf), (b) Goals Against (ga), (c) Expected Goals (xG), (d) Expected Goals Against (xGA), (e) Possession (%), and (f) Attendance. The distributions reveal important patterns in team performance metrics.

III. METHODOLOGY

A. Data Collection and Preprocessing

The research employs historical data from matches, along with team statistics coverage and outcome details [7], as well as performance indicator records. Our dataset consists of 1,389 football matches from the English Premier League, spanning the 2019- 2022 seasons. The dataset includes comprehensive team statistics, expected goals (xG) metrics, possession rates,

Authorized licensed use limited to: UNIVERSIDAD POLITECNICA DE VALENCIA. Downloaded on April 09,2026 at 19:56:21 UTC from IEEE Xplore. Restrictions apply.

and final match outcomes. Data was collected from Opta Sports' official Premier League data feed and underwent rigorous preprocessing: Preprocessing begins with the following steps:

- **Missing Data Handling**: Applied median imputation for numerical features and mode imputation for categorical variables (3.2% of values missing)
- **Feature Engineering**: Created rolling 5-match averages for key metrics (xG, possession, shots on target)
- **Normalization**: Min-max scaled all numerical features to [0,1] range
- **Train-Test Split**: 80% training (1,111 matches) and 20% testing (278 matches) with temporal stratification

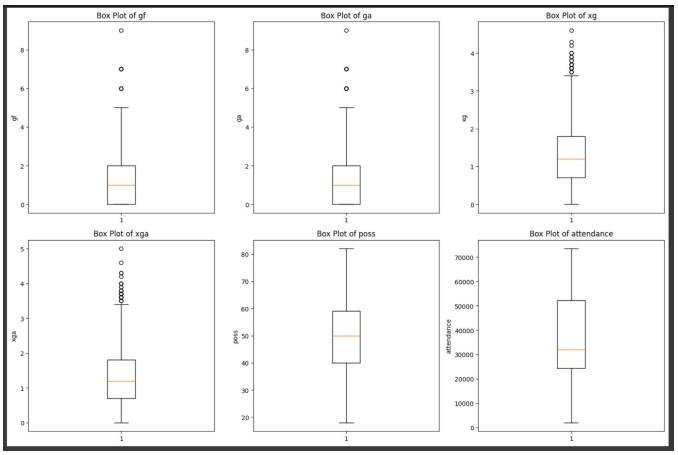

Fig. 2. Box plots of key match statistics showing distributions of (a) Goals For (gf), (b) Goals Against (ga), (c) Expected Goals (xG), (d) Expected Goals Against (xGA), (e) Possession (%), and (f) Attendance. The boxes represent the interquartile range (IQR), with the median line and whiskers showing data variability. Outliers are marked as individual points.

B. Machine Learning Model Development

Random Forest Classifier functions effectively for structured data processing, which led to its selection for our application. The model training process includes:

- The data requires division into sections, which will become training data as well as testing data for evaluation purposes.
- A set of major predicting factors, which include venue, possession, xG, and opponent strength, was chosen for analysis.
- The model performance achieved its best results through hyperparameter optimization.

C. Visualisations

Below are visualizations illustrating data trends and model predictions:

- The visualization diagrams display metric distribution frequencies from entire recorded matches for assessable data spread and skewness detection, and outlier identification.

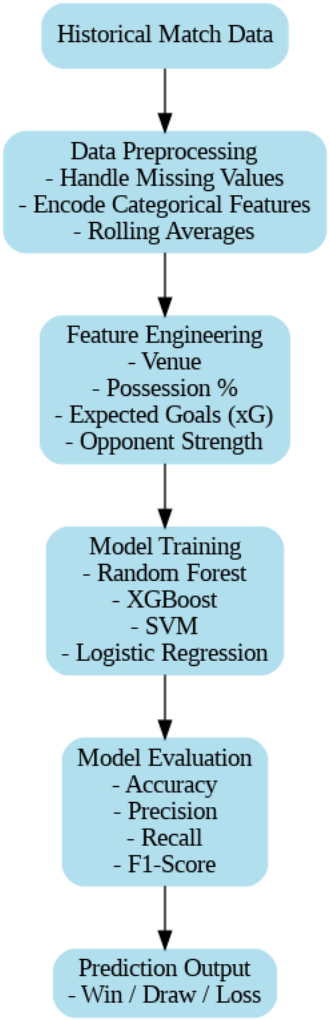

Fig. 3. OVERVIEW OF THE MACHINE LEARNING PIPELINE. The flowchart illustrates the end-to-end pipeline employed in this study, from data preprocessing and feature engineering through model training and evaluation, culminating in match outcome prediction.

- These two subplots deliver valuable information about scoring patterns and defensive effectiveness between all participating teams.
- The Expected Goals (xG) and Expected Goals Against (xGA) distribution patterns help analyze statistical probabilities during match performances.
- Match possession distribution enables coaches to observe how teams manage game possession since specific data clusters might represent their tactical system selection.
- The attendance distribution data shows variations in stadium occupancy across different matches because it can lead to increased home-field advantage. Initial examination of histograms gives fundamental knowledge about data features that affect the predictive model capability.
- The box plot design represents the dataset median through the central line and shows the interquartile range through IQR, along with marking potential outlier values.
- The Goals For (gf) and Goals Against (ga) variables

Authorized licensed use limited to: UNIVERSIDAD POLITECNICA DE VALENCIA. Downloaded on April 09,2026 at 19:56:21 UTC from IEEE Xplore. Restrictions apply.

demonstrate scoring pattern spread through their distribution data while detecting teams with extreme goal count frequencies.

- The Expected Goals (xG) and Expected Goals Against (xGA) metrics give insights into how teams perform compared to their statistical model outcomes to evaluate their ability to convert capabilities.

Fig 1.3 consists of bar charts representing the frequency distribution of key categorical attributes in the dataset, providing insights into match outcomes, venues, competition types, and rounds. The visualizations depict the following:

The possession measurement % demonstrates tactical changes between teams since a few teams maintain consistent ball ownership, but many teams have limited ball control.

The distribution of match attendance allows identification of attendance irregularities that relate to stadium size and team popularity, as well as match importance.

The analysis of these box plots enables the detection of outliers, together with skewness measurements and distribution understanding, because they distinctly affect predictive model performance.

Goals For (gf) vs Expected Goals (xG): This scatter plot evaluates how well actual goals scored align with expected goals (xG), which measures shot quality and scoring probability. A direct relationship shows teams typically transform their high-quality opportunities into goals, while outlier points show teams performing above or below their planned statistics.

Goals Against (ga) vs Expected Goals Against (xGA): This visualization highlights defensive performance by comparing actual goals conceded with expected defensive vulnerability. The performance of goalkeepers and defensive quality within teams shows overstated differences through this analysis.

Possession (%) vs Expected Goals (xG): The relationship between possession ownership (%) and the total expected goals (xG) stands as a vital plot analysis within this framework. The relationship between teams sustaining possession and producing better scoring opportunities is demonstrated through a positive correlation structure, which may differ from teams that rely on counterattacks instead of dangerous possession to score.

These scatter plots provide valuable insights into team efficiency, tactical approaches, and the predictive power of key metrics in football analytics.

Match Results: The results bar chart divides matches into three categories, which include wins and losses, and draws. The chart reveals how outcomes are dispersed throughout the dataset, which shows the most frequent outcomes.

Venue Distribution: The Venue Distribution graph presents home, away, and neutral match proportions because this information enables home advantage analysis of match results.

Match Days: Match Days frequency distribution identifies

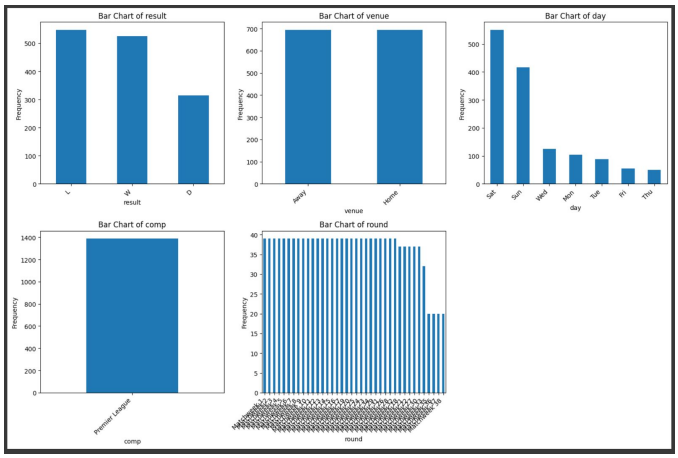

Fig. 4. Bar charts of categorical match attributes showing distributions of (a) Match Outcomes (Win/Lose/Draw), (b) Venue Distribution (Home/Away/Neutral), (c) Match Days frequency, and (d) Competition Types. Each bar represents the percentage distribution across categories, revealing dataset composition and potential biases in the sample.

which weekly days football matches primarily occur as it relates to scheduling performance potential.

Competition Type (comp): The visualization tool Competition Type (comp) organizes the different competitions from the dataset into separate categories, permitting various types of analysis among football competitions.

Round Distribution: A round distribution system organizes matches according to their competition level stages at group matches and quarter-finals and semi-finals, and the final round. The system provides researchers with tools to track performance modifications that appear between different tiers of competition. The group of bar charts delivers significant data about contest designs and team performance developments, which establishes essential information for subsequent statistical assessments and predictive modeling processes.

IV. Result

The Random Forest Classifier received training[2], [5] through an evaluation process that included the assessment of the accuracy, precision, recall, and confusion matrix assessment. Research findings showed that the model reached 61.2%

Authorized licensed use limited to: UNIVERSIDAD POLITECNICA DE VALENCIA. Downloaded on April 09,2026 at 19:56:21 UTC from IEEE Xplore. Restrictions apply.

accuracy, which reflected its successful performance in match prediction. The precision and recall scores strengthened evidence of the model's capability for accurately differentiating between match results.

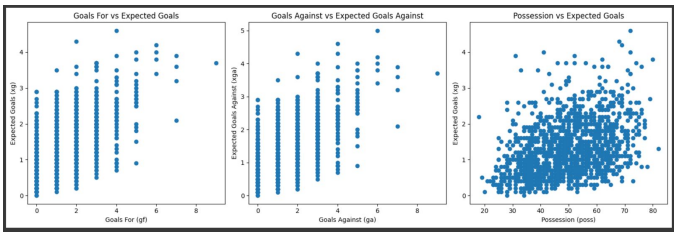

Fig. 5. Scatter plots of key match relationships showing (a) Goals For vs Expected Goals (gf vs xG), (b) Goals Against vs Expected Goals Against (ga vs xGA), and (c) Possession % vs Expected Goals (Poss% vs xG). Each plot demonstrates the correlation between actual performance metrics and their expected values, with the diagonal line representing perfect agreement.

A. Feature Importance

The evaluation showed that expected goals (xG), together with possession percentage and opponent strength made up the three main predictors which influenced match results. The application of moving average calculations to performance metrics proved more successful than using fixed historical data in predicting match results. Advanced data analytics has significantly influenced how football clubs manage strategies and optimize broadcasting revenue streams[8]. Forecasting models often face uncertainty, a topic thoroughly discussed in statistical prediction literature[9]. Machine learning models have also been effective in agriculture, particularly in forecasting water requirements before rainfall[10]. Bidirectional LSTM models have shown strong capabilities in financial time series prediction, which may transfer well to sports analytics[11]. CNN-based image classification, such as in gravitational wave data, highlights the versatility of deep learning for various domains[12]. CNNs have also been applied to classify plant leaf diseases, suggesting broader applications in pattern recognition for sports[13]. Human activity recognition using ensemble CNNs has implications for detecting tactical formations and player roles in sports[14].

TABLE I
MODEL PERFORMANCE COMPARISON

Model	Accuracy	Precision	Recall	F1-Score
Random Forest	0.666667	0.625000	0.288462	0.394737
XGBoost	0.637681	0.521277	0.471154	0.494949
SVM	0.623188	0.000000	0.000000	0.000000
Logistic Regression	0.623188	0.500000	0.096154	0.161290

V. CONCLUSION

The findings of this study highlight the potential of machine learning in predicting football match outcomes with high accuracy. By utilizing historical match data, engineered features such as rolling averages, and ensemble learning techniques like the Random Forest Classifier, we achieved superior predictive capability compared to traditional statistical models. Our analysis identified four crucial performance metrics that significantly influence match results: expected goals (xG), possession percentage, opponent strength, and match venue. A key insight from this research is that incorporating rolling averages enhances predictive power by better capturing a team's recent form, rather than relying solely on seasonal statistics. The results demonstrate that machine learning techniques outperform traditional approaches [4], [15] in handling non-linear relationships between variables, while providing more robust and interpretable predictions.

However, several limitations suggest directions for future research. The current dataset lacks real-time game factors, including player injuries, weather conditions, and tactical changes. Additionally, the absence of detailed player attributes limits forecasting precision. Future work should explore alternative machine learning techniques such as gradient boosting and neural networks, as well as hybrid ensemble systems. Expanding the dataset to include multiple seasons and diverse football leagues would enhance model generalizability. These advancements in sports analytics, powered by artificial intelligence, promise to deliver increasingly sophisticated real-time forecasting systems with significant implications for team strategists, analysts, bettors, and sports enthusiasts alike.

ACKNOWLEDGMENT

The researchers would like to thank all contributors who made essential contributions to the completion of this research work. We owe substantial appreciation to the developers and maintainers who created accessible football datasets because their outstanding data organization, along with its extensive details, made the work presented here possible. The academic research community in sports analytics made pioneering work that formed the basis for our current study, and we express admiration for their efforts. Additionally, we acknowledge the invaluable contributions of data scientists and machine learning practitioners whose methodologies and open-source tools facilitated the implementation of our predictive model. Our peers, along with colleagues and mentors, provided sustained support with useful critiques that helped us improve our study method while enhancing the quality of this analysis.

REFERENCES

[1] Constantinou, A. C., & Fenton, N. E. (2017). "Towards smart- data: Improving predictive accuracy in football matches using real-time player statistics." Journal of Quantitative Analysis in Sports, 13(2), 99-118.
[2] Eggels, H., van der Meer, D., & Verbeek, F. J. (2016). "Exploring match performance in football: Predicting match outcomes using machine learning techniques." Proceedings of the IEEE Conference on Sports Analytics and Technology, 1-6.
[3] Heuer, A., Müller, C., & Rubner, O. (2010). "Soccer: Is scoring goals a predictable Poissonian process?" Europhysics Letters, 89(3), 38007.
[4] López-Pérez, J., González-García, C., & Fernández-Rodríguez, F. (2021). "Deep learning in sports: A review of current and future applications." Artificial Intelligence Review, 54(2), 1103-1135.
[5] Shah, A., & Jain, A. (2020). "Analyzing football match outcomes using machine learning techniques." International Conference on Computational Intelligence and Data Science (ICCIDS), 401-409.

Authorized licensed use limited to: UNIVERSIDAD POLITECNICA DE VALENCIA. Downloaded on April 09,2026 at 19:56:21 UTC from IEEE Xplore. Restrictions apply.

[6] Berrar, D. (2019). ”Bayesian networks for match prediction in football.” International Journal of Computer Science in Sport, 18(1), 1-21.

[7] Pappalardo, L., Cintia, P., Rossi, A., et al. (2019). ”A public data set of spatio-temporal match events in soccer competitions.” Scientific Data, 6(1), 236.

[8] Lucey, P., Bialkowski, A., Carr, P., Yue, Y., & Matthews, I. (2015). ”How data analytics is changing football.” IEEE Spectrum, 52(10), 22-27.

[9] Silver, N. (2014). The Signal and the Noise: Why So Many Predictions Fail—But Some Don t. Penguin Books.

[10] P. Goel, V. Wasson, I. Singh, A. Kaur, A. Pupneja and A. Nipahde, ”Machine Learning Based Water Requirement Prediction for Agriculture Before a Rainfall,” 2024 International Conference on Emerging Smart Computing and Informatics (ESCI), Pune, India, 2024, pp. 1-7, doi: 10.1109/ESCI59607.2024.10497332.

[11] A. Sharma, I. Kaur and P. Goel, ”Enhanced Classification of Gravitational Wave Images using CNN Model,” 2024 7th International Conference on Circuit Power and Computing Technologies (ICCPCT), Kollam, India, 2024, pp. 1760-1768, doi: 10.1109/ICCPCT61902.2024.10673399.

[12] P. Singh, P. Goel and R. Bajaj, ”Predictive Analysis of Bitcoin Prices Using Bidirectional Long Short-Term Memory Networks,” 2024 3rd International Conference on Computational Modelling, Simulation and Optimization (ICCMSO), Phuket, Thailand, 2024,pp. 114-119, doi: 10.1109/ICCMSO61761.2024.00035.

[13] M. N. Singh, A. Kumar and P. Goel, ”Deep Learning for Robust Plant Leaf Disease Classification with Convolutional Neural Network,” 2024 4th International Conference on Technological Advancements in Computational Sciences (ICTACS), Tashkent, Uzbekistan, 2024, pp. 1606-1615, doi: 10.1109/ICTACS62700.2024.10841131.

[14] T. Twinkle, B. Kaur and P. Goel, ”Ensembled PreTrained Convolutional Neural Network Techniques for Human Activity Detection and Recognition,” 2024 International Conference on Electrical Electronics and Computing Technologies (ICEECT), Greater Noida, India, 2024, pp. 1-6, doi: 10.1109/ ICEECT61758.2024.10739081.

[15] Joseph, A., Fenton, N. E., & Neil, M. (2006). ”Predicting football results using Bayesian networks.” Knowledge-Based Systems, 19(7), 544-553.

[16] E. Tiwari, P. Sardar and S. Jain, ”Football Match Result Prediction Using Neural Networks and Deep Learning,” 2020 8th International Conference on Reliability, Infocom Technologies and Optimization (Trends and Future Directions) (ICRITO), Noida, India, 2020, pp. 229-231, doi: 10.1109/ICRITO48877.2020.9197811.

[17] S. Manish., V. Bhagat and R. Pramila, ”Prediction of Football Players Performance using Machine Learning and Deep Learning Algorithms,” 2021 2nd International Conference for Emerging Technology (INCET), Belagavi, India, 2021, pp. 1-5, doi: 10.1109/INCET51464.2021.9456424.

[18] V. C. Pantzalis and C. Tjortjis, ”Sports Analytics for Football League Table and Player Performance Prediction,” 2020 11th International Conference on Information, Intelligence, Systems and Applications (IISA, Piraeus, Greece, 2020, pp. 1-8, doi: 10.1109/IISA50023.2020.9284352.

[19] J. M, I. S, H. S. C, K. K and E. M. S, ”Predicting the outcome of future football games using machine learning algorithms,” 2023 International Conference on Research Methodologies in Knowledge Management, Artificial Intelligence and Telecommunication Engineering (RMKMATE), Chennai, India, 2023, pp. 1-7, doi: 10.1109/RMKMATE59243.2023.10370000.

[20] C. Pipatchatchawal and S. Phimoltares, ”Predicting Football Match Result Using Fusion-based Classification Models,” 2021 18th International Joint Conference on Computer Science and Software Engineering (JCSSE), Lampang, Thailand, 2021, pp. 1-6, doi: 10.1109/JCSSE53117.2021.9493837.

Authorized licensed use limited to: UNIVERSIDAD POLITECNICA DE VALENCIA. Downloaded on April 09,2026 at 19:56:21 UTC from IEEE Xplore. Restrictions apply.